

PLAN OF HEAD ROOM

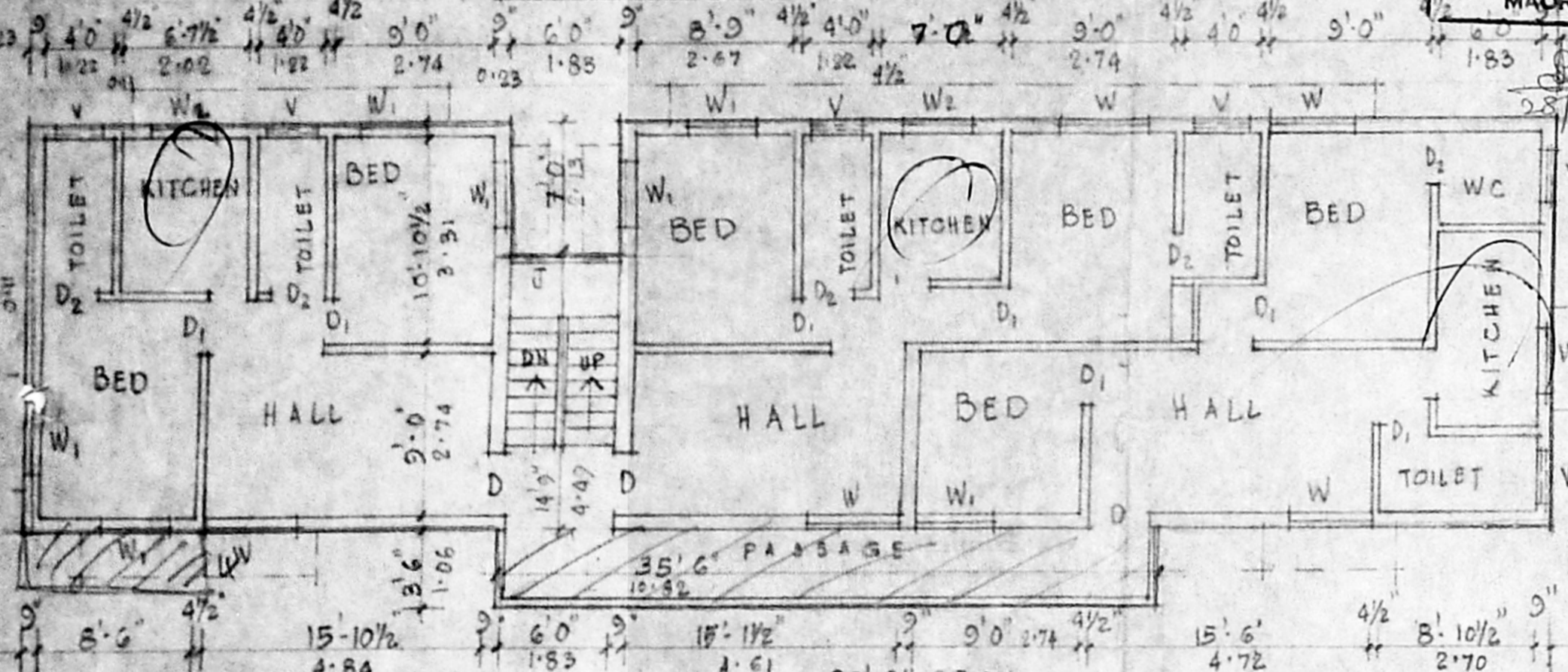

TYPICAL FLOOR PLAN OF FIRST & SECOND FLOOR

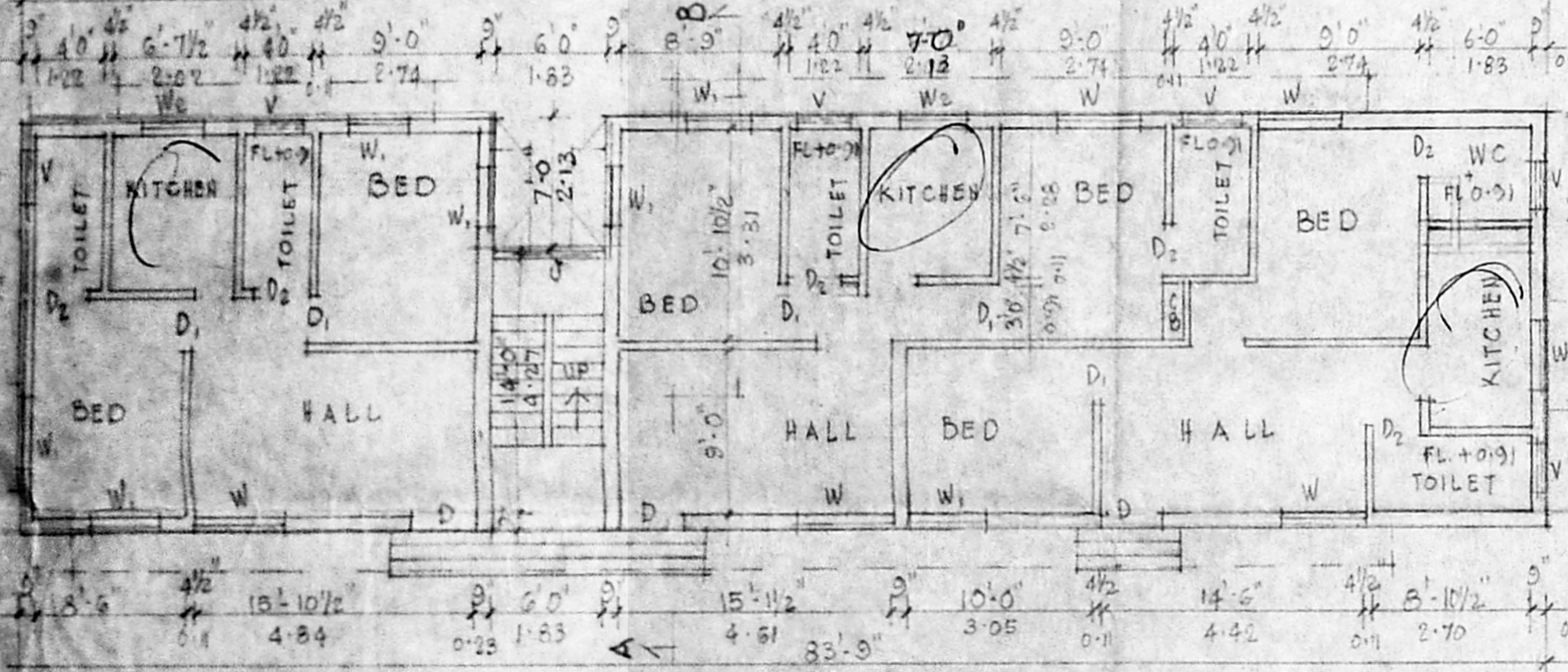

PLAN OF GROUND FLOOR

NOTE: FLOOR LEVEL OF TOILET & WC IN G.F. SHOULD BE + 0.91M FROM G.L./R.D.L.

3/1P938/330/95
 Planning Permit No. _____
APPROVED
 SUBJECT TO THE CONDITIONS IN THIS OFFICE LETTER.
 No. B/3173/91 Date 10/6/95
 FOR MEMBER SECRETARY
 MADRAS METROPOLITAN
 DEVELOPMENT AUTHORITY
 MADRAS - 600 008.

NOT. 2816195

3/1637 = 9.00

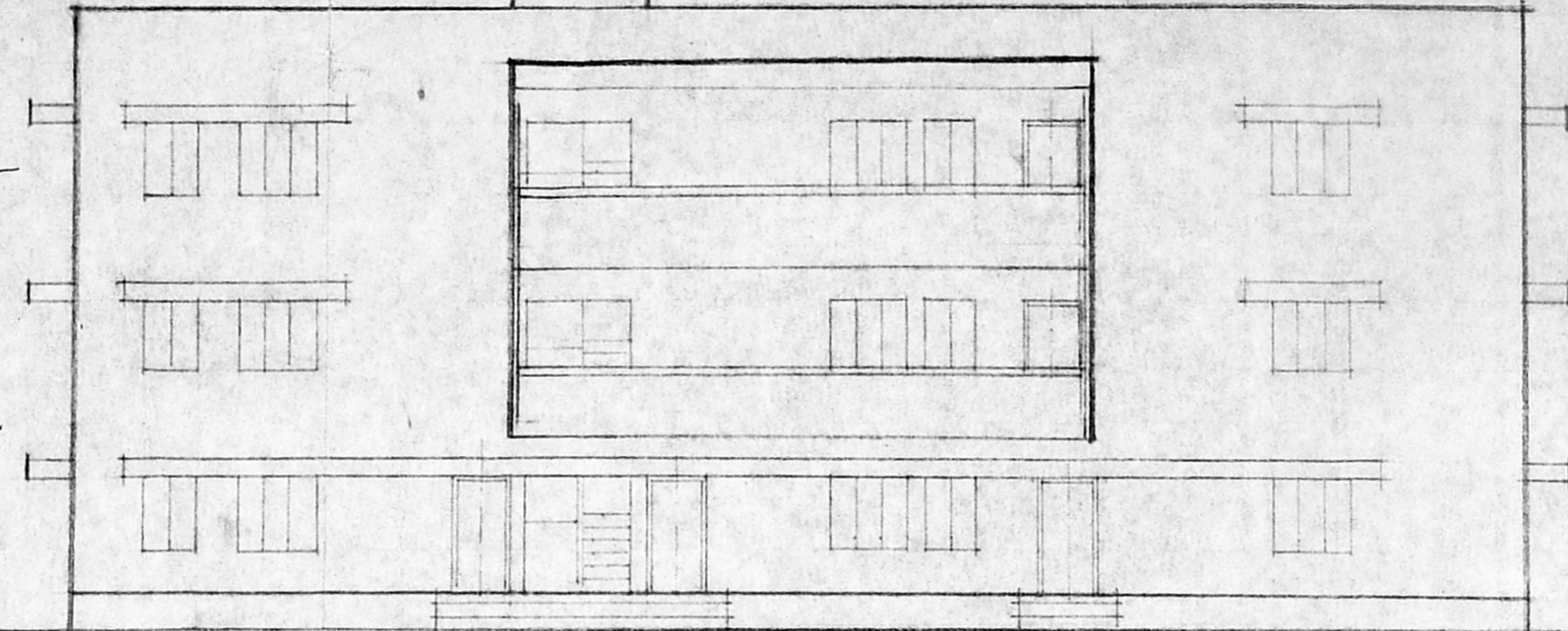

ELEVATION

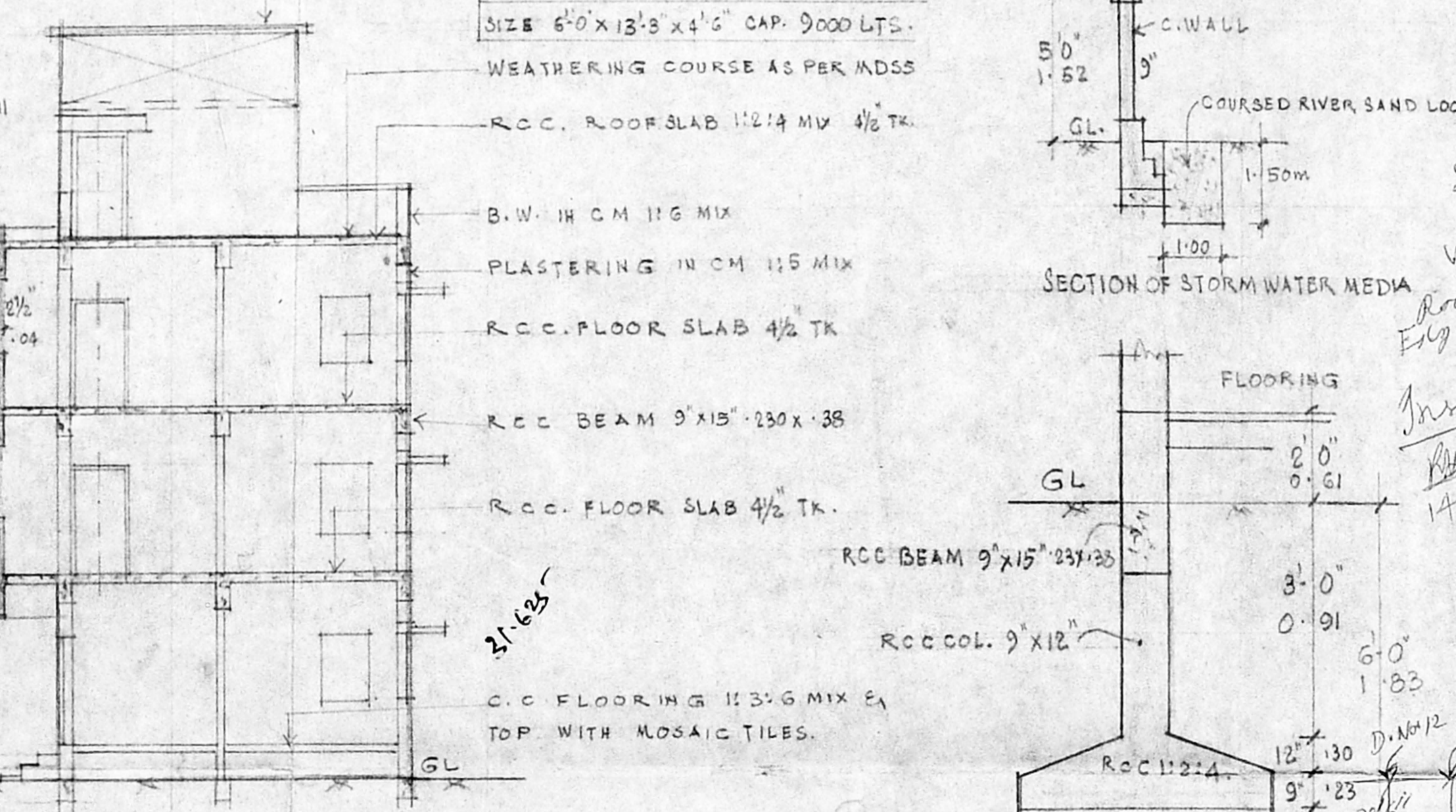

SECTION ON AB

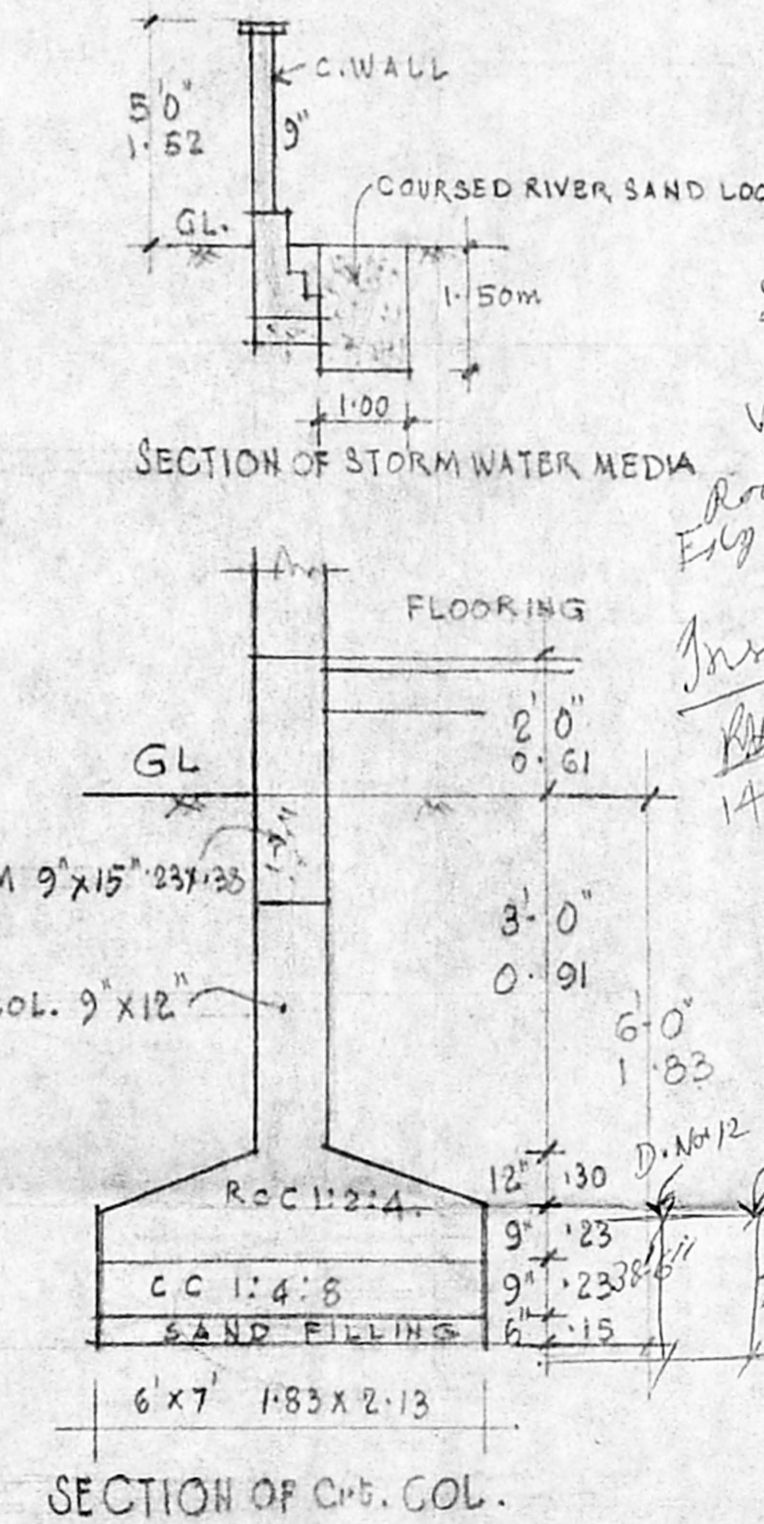

SECTION OF CUB. COL.

OVERHEAD TANK SCIENTIFICALLY CLOSED
 SIZE 6'0" X 13'3" X 4'6" 183 X 404 X 137
 CAP. 9000 LITS.

OVER HEAD TANK SCIENTIFICALLY CLOSED
 SIZE 6'0" X 13'3" X 4'6" CAP. 9000 LITS.
 WEATHERING COURSE AS PER MDSS
 R.C.C. ROOF SLAB 1:2:4 MIX 4 1/2 TK.

B.W. IN CM 1:1:6 MIX
 PLASTERING IN CM 1:1:6 MIX
 R.C.C. FLOOR SLAB 4 1/2 TK
 R.C.C. BEAM 9" X 15" - 230 X - 38
 R.C.C. FLOOR SLAB 4 1/2 TK.
 R.C.C. BEAM 9" X 15" - 230 X - 25
 R.C.C. COL. 9" X 12"
 C.C. FLOORING 1:3:6 MIX EA
 TOP WITH MOSAIC TILES.

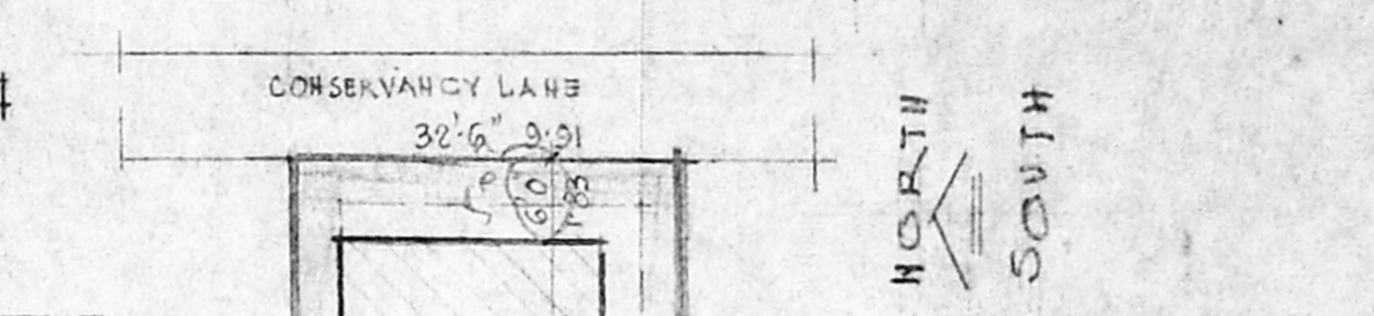
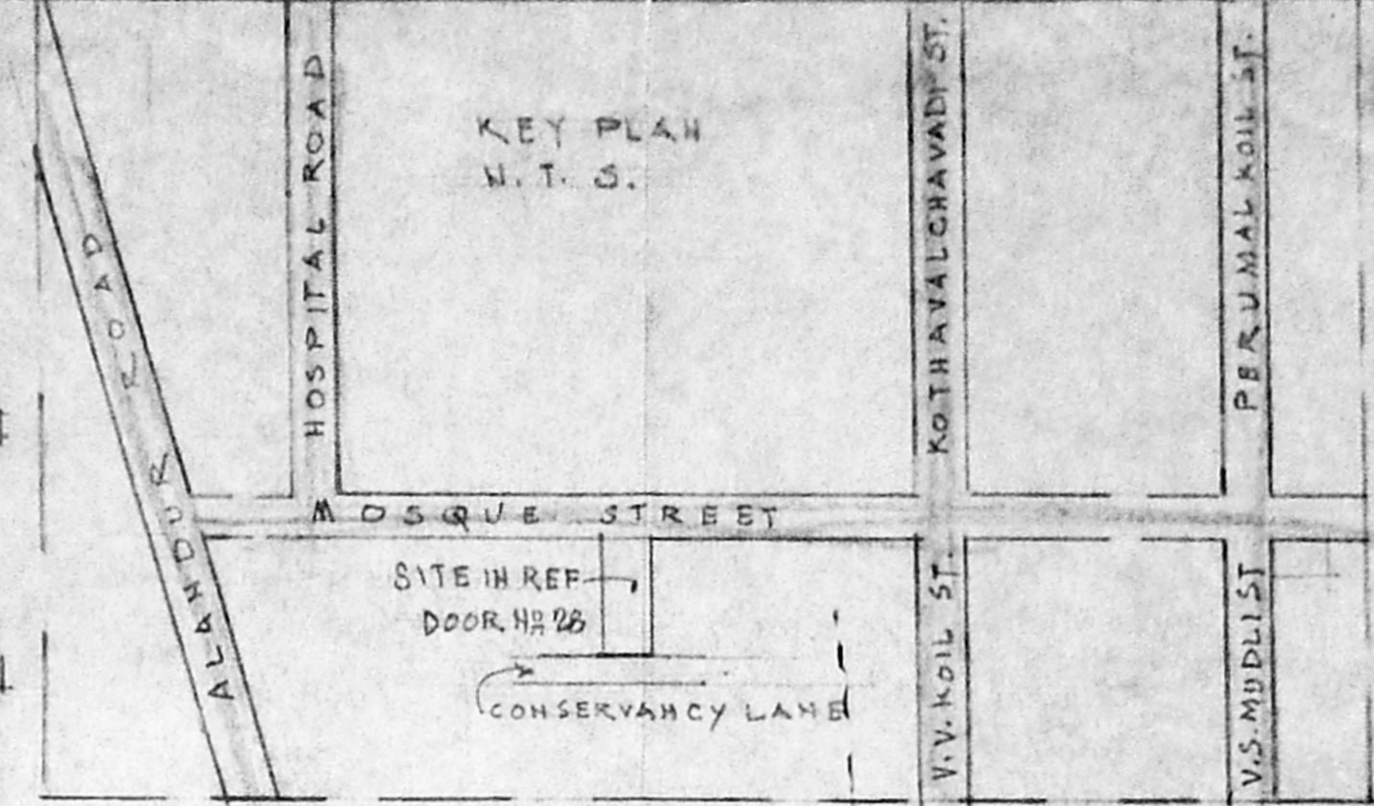

SITE PLAN
 SCALE: 1"=160'

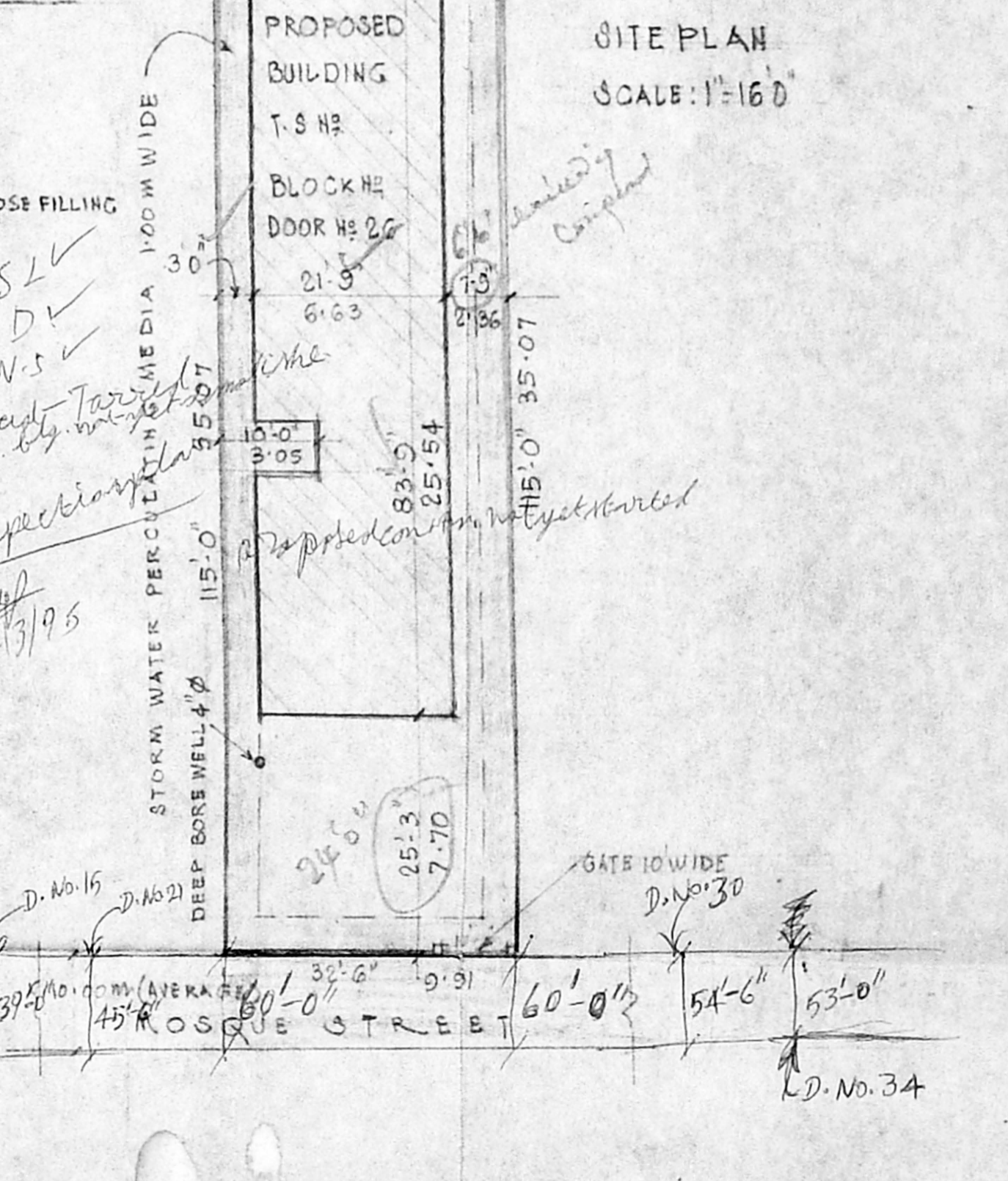

SECTION OF STORM WATER MEDIA

PLAN SHOWING THE PRO.
 BUILDING AT NO. 26, MOSQUE
 STREET SAIDAPET
 MADRAS - 600015
 DN. NO. 135 (NEW) T.S. NO. 19
 BLOCK NO. 24
 SCALE 1"=160'

REF.	DESCRIP.	PART I	PART II	QTY	UNIT
D	DOOR	3'4"	6'6"	1.00	0.25
D ₁	"	3'0"	6'6"	0.91	1.98
D ₂	"	2'9"	6'6"	0.84	1.98
W	WINDOW	4'6"	4'6"	1.37	0.45
W ₁	"	5'0"	4'0"	0.91	1.22
W ₂	"	3'0"	3'0"	0.91	0.91
V	VENTILATOR	3'0"	1'6"	0.91	0.45
J	R.C.C. JALI	3'0"	4'0"	0.91	1.22

	FAR	80 FT	M ²
LAND AREA :		3737	347.54
BUILDING : GF :		1780	165.44
FF :		1904	177.07
3F :		1904	177.07
TOTAL		5588	519.68

PLOT COVERAGE: 47.6% FSI: 1.3:1.49

COLOUR INDEX
PROPOSED WORK
LAND
ROAD

SIGNATURE OF SURVEYOR

G.K. RATNASABAPATHY
 ENGINEER
 Licensed Surveyor
 Class 1 No. 297
 CORPORATION OF MADRAS,
 7, Jubilee Road,
 West Mambalam,
 MADRAS - 600 030.

SIGNATURE OF OWNER